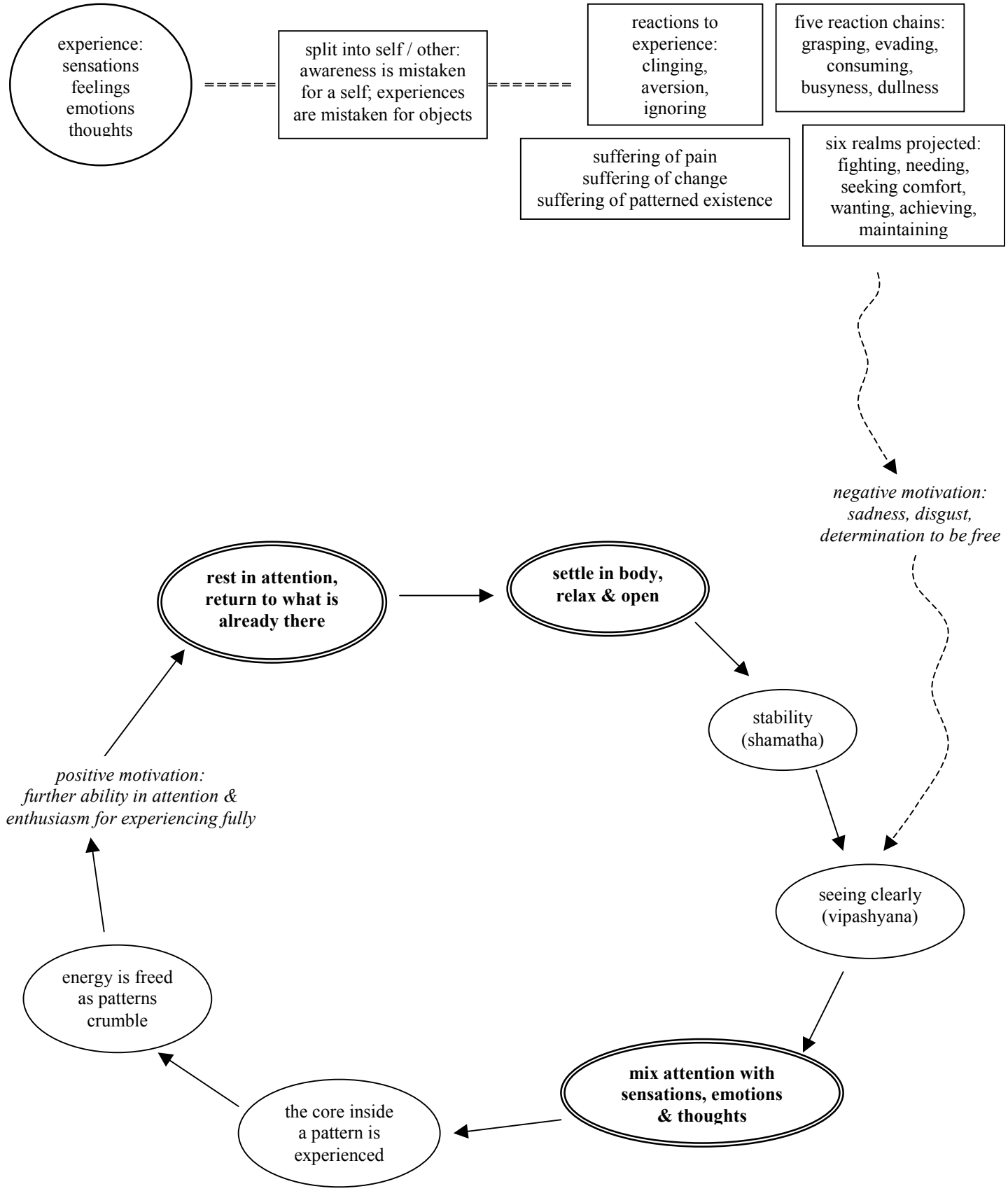

George Draffan
NaturalAwareness.net
April 2007